Powering the Future

Little Inventors

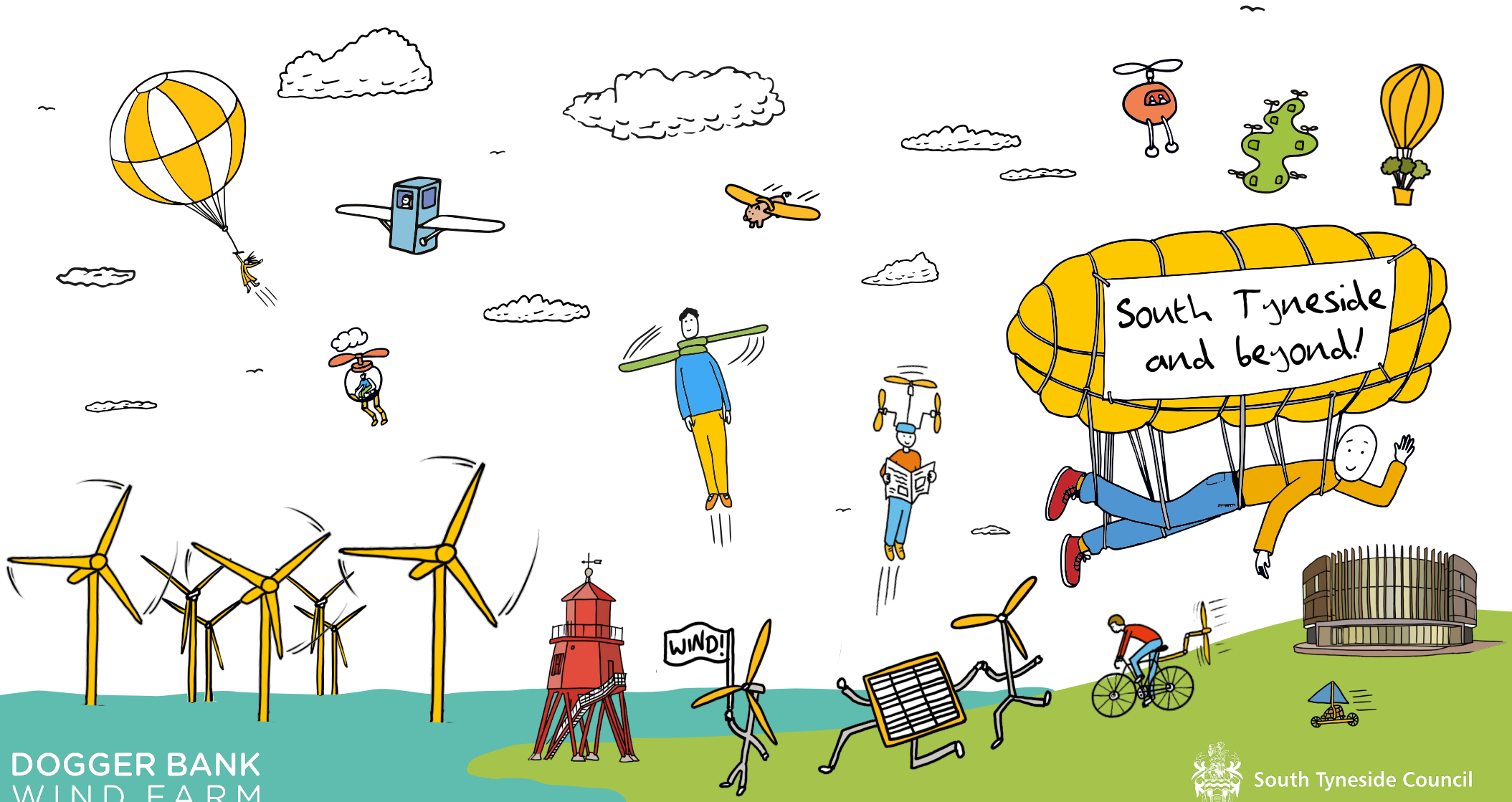

DOGGER BANK
WIND FARM

South Tyneside Council